

#### 4.2.1

Library is automated with digital facilities using Integrated Library Management System (ILMS), adequate subscriptions to e-resources and journals are made. The library is optimally used by the faculty and students.

- **Integrated Library Management System (ILMS)**

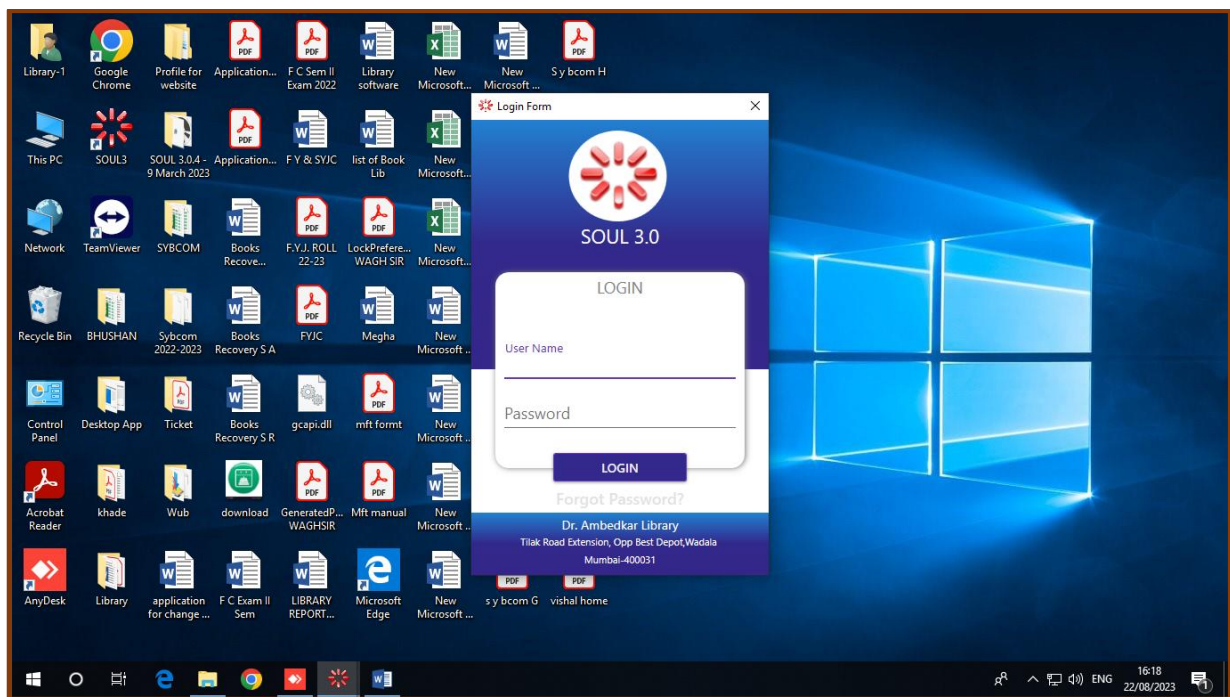

*[Signature]*  
**Principal**  
**Dr. Ambedkar College of**  
**Commerce & Economics**  
**Wadala, Mumbai - 400 031.**

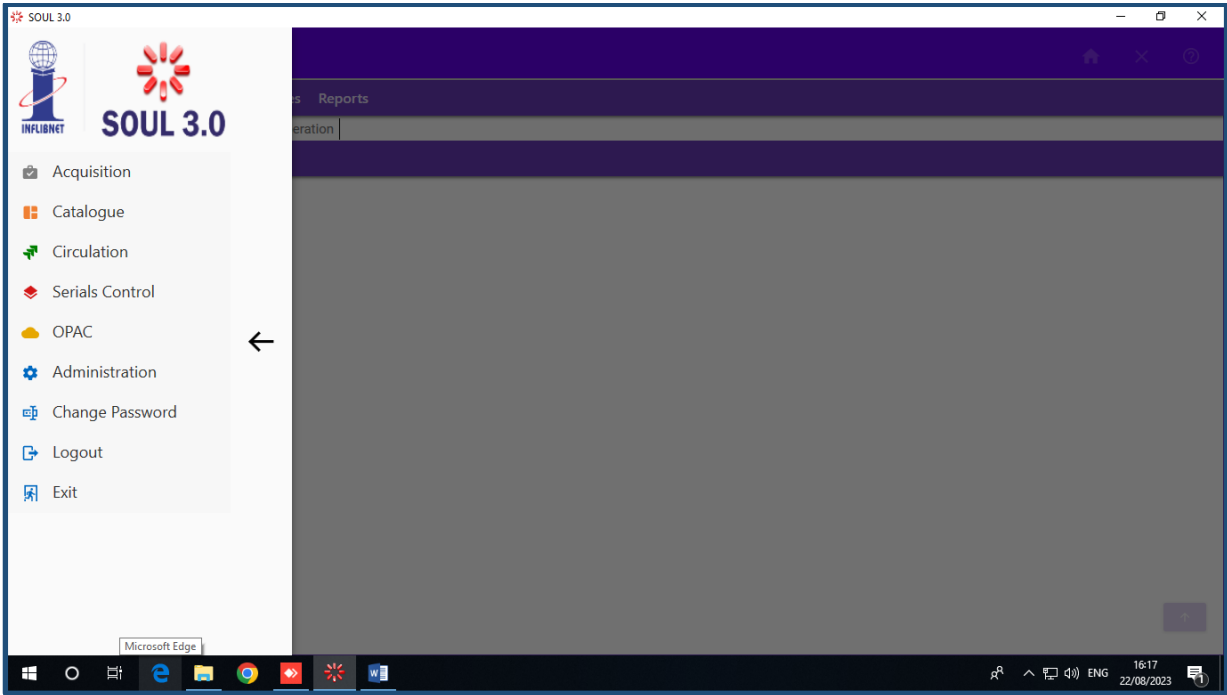

SOUL (Software for University Library)

Total Members 1	Total Material (Unique Copies) 52,042	Total Material (Multiple Copies) 60,318	Last 5 Entered Accession No 27850, 27849, 27848, 27847, 27846
Pending For Order 0	Pending For Received 0	Pending For Accessioning 0	ILL Issued Books 0

	Today	Week	Month
For Technical Support Mr. Suraj Bhosle Technical person 9594019797 sunnybhosle12@gmail.com	0	0	0
For Library Support Mr. Ashok Sable Library Person 8369603319 ashok.sable66@gmail.com			
	New Books	Books Issued	New Member

Ver. 3.0.4 Full Edition

Logged in as : superuser Library Name : Dr. Ambedkar Library, Mumbai



Principal  
Dr. Ambedkar College of  
Commerce & Economics  
Wadala, Mumbai - 400 031.

**Catalogue** Home Close Refresh

Cataloguing Import/Export User Services Reports

Title(s) In-Process Book Theses Data Operation

Transactions -> Title(s) In-Process x Book x

**Catalogue -> Cataloguing Process -> Data Operation -> Book Bibliographic Details (Predefined)**

Main Entry Optional Entry

Leader Book nam a22 4a 4500 **Modify** Fixed Field (006/8) Books n ||g||||Z|||| **Modify**

Title Statement (245) Edition Statement (250)

Title added enty Nonfilmingcharac

Title \$a \_\_\_\_\_ Number of part \$n \_\_\_\_\_ +

Remainder of Title \$b \_\_\_\_\_ Statement of responsibility \$c \_\_\_\_\_ Name of part \$p \_\_\_\_\_ +

Edition \$a \_\_\_\_\_

Rem. of Edition Stt.\$b \_\_\_\_\_

Contributors

Personal Name(100) Corporate Name(110) Meeting Name(111) Uniform Name(130)

Personal name(100/700) Type of personal name entry element Type of added entry/Thesaurus  Added Entry +

Personal name \$a \_\_\_\_\_ Dates associated with a name \$d \_\_\_\_\_

Relator term \$e \_\_\_\_\_ Fuller form of name \$q \_\_\_\_\_

16:17 22/08/2023



*[Signature]*  
**Principal**  
**Dr. Ambedkar College of**  
**Commerce & Economics**  
**Wadala, Mumbai - 400 031.**